

1	Case No. <u>81-15167</u> Crypt No. <u>1</u>		81-15167	
	REPORTED AS:		WAGNER/Aka: WOOD, NATALIE	
	<input type="checkbox"/> Natural <input checked="" type="checkbox"/> Accident <input type="checkbox"/> Suicide <input type="checkbox"/> Homicide <input type="checkbox"/> At Work <input type="checkbox"/> Nursing Home <input type="checkbox"/> In Custody <input type="checkbox"/> State Hospital <input type="checkbox"/> Officer Involved <input type="checkbox"/> Hit & Run <input type="checkbox"/> F.R.A.		Found 11-29-81	
Probable Drowning in Ocean		Acc.		1
Reported by <u>Detective Morck</u> Address <u>LASO Homicide</u> Phone <u>974-4341</u>				
Date <u>11-29-81</u> Time <u>0830</u> <input checked="" type="checkbox"/> Found Dead by: <u>L.A. County Life Guards</u> <input type="checkbox"/> Pronounced Dead by:				
Agency Notified: _____ Officer _____ Date & Time _____				
1A. Name of Decedent—First <u>Natalie</u>		1B. Middle _____		1C. Last <u>Wagner/ Aka: Wood</u>
3. Sex <u>female</u>		4. Race <u>Cauc</u>		12. Social Security Number _____
8. Birthplace of Decedent (state or foreign country) _____		6. Date of Birth <u>7-16-38</u>		7. Age <u>43</u> Years
13. Marital Status <u>Married</u>		14. Name of Surviving Spouse (if wife, enter birth name) _____		Religion _____
15. Primary Occupation <u>Actress</u>		16. Number of Years this occupation _____		17. Employer (if self-employed, so state) _____
19A. Usual Residence—Street Address (street and number or location) <u>603 North Canon Drive</u>		19B. _____		20. Name and Address of Informant—Relationship _____
19C. City or Town <u>Beverly Hills</u>		19D. County <u>Los Angeles</u>		19E. State <u>Calif.</u>
21A. Place of Death <u>Pacific Ocean</u>		21B. Street Address (street and number or location) <u>Isthmus of Catalina Island</u>		21C. City or Town <u>Catalina Island</u>
21D. County <u>Los Angeles</u>		29. Specify Accident, Suicide or Homicide <u>Accident</u>		30. Place of Injury <u>Ocean</u>
31. Injury at Work <u>No</u>		32A. Date of Injury—Month, day, year <u>11- -81</u>		32B. Hour <u>unk.</u>
33. Location (street and number or location and city or town) <u>Pacific Ocean - Catalina Island</u>		34. Describe How Injury Occurred (events which resulted in injury) <u>Probable Drowning in Ocean</u>		
NOTIFICATION				
Next of Kin _____ Address _____				
Husband _____ Relationship _____ Phone _____ Notified <input checked="" type="checkbox"/> Yes by <u>Present</u> Date & Time <u>11-29-81</u>				
<input type="checkbox"/> Teletype—Sent by _____ of Sheriff's Teletype. Date, Time & Initials _____				
<input type="checkbox"/> Personal notification—To be made by _____ of _____				
Next of Kin Called in or Notified by _____ Date & Time _____				
IDENTIFICATION				
Personal OR by: <u>Dennis Davern</u> Address <u>4626 Via Marina</u>				
City <u>Marina Del Rey</u> Relationship <u>Boat Skipper</u> Phone <u>821-5313</u> Initials <u>PE</u> Date & Time <u>11-29-81</u>				
P.F. No. _____ DPSS No. _____				
Brought in by <input checked="" type="checkbox"/> Coroner <input type="checkbox"/> Mortuary <input type="checkbox"/> _____				
Name <u>P. Eaker & M. Johnson</u> Date & Time <u>11-29-81 @ 1530 hrs.</u>				
When Brought in by Mortuary				
Blood Sample <input type="checkbox"/> Yes <input type="checkbox"/> No Explain _____				
I.D. Tag <input type="checkbox"/> Yes <input type="checkbox"/> No				
Door Sealed <input type="checkbox"/> P.A. <input checked="" type="checkbox"/> Coroner <input type="checkbox"/> Not				
Reported to P.A. <input type="checkbox"/> Yes <input checked="" type="checkbox"/> No				
GSR Kit <input type="checkbox"/> Yes <input checked="" type="checkbox"/> No				
Prints <input checked="" type="checkbox"/> Yes <input type="checkbox"/> No				
Property <input checked="" type="checkbox"/> Yes <input type="checkbox"/> No				
Clothing <input checked="" type="checkbox"/> Yes <input type="checkbox"/> No				
Evidence brought in <input checked="" type="checkbox"/> Meds <input type="checkbox"/> Other				
A.S. Photo <input type="checkbox"/> Yes <input checked="" type="checkbox"/> No				
Hospital Report <input type="checkbox"/> Yes <input checked="" type="checkbox"/> No				
Note <input type="checkbox"/> Yes <input checked="" type="checkbox"/> No				
PHYSICAL DESCRIPTION				
I.D. Viewable <input checked="" type="checkbox"/> Yes <input type="checkbox"/> No Body Condition <u>Good - Unembalmed</u>				
Sex <u>fem</u> Race <u>Cauc</u> Age <u>43</u> Height <u>64</u> In. Weight <u>120</u> lbs. Hair <u>brown</u> Eyes <u>brown</u> Teeth <u>own</u>				
Mustache <u>none</u> XXXXX Left Wrist <u>Midline-lower abdomen</u>				
Beard <u>none</u> Deformity <u>XXXXXX</u>				
Mortuary <u>WESTWOOD VILLAGE</u> Release Here <input type="checkbox"/> Yes <input checked="" type="checkbox"/> No				
Vitals Here <input type="checkbox"/> Yes <input checked="" type="checkbox"/> No <u>Pamela K. Eaker</u> Investigator				

3

Page 1 of 2

CONTINUATION SHEET

Case No. 81-15167

Case Name

WAGNER/Aka:WOOD, NATALIE

Found 11-29-81

Acc.

1

Date

Decedent is actress Natalie Wood who along with her husband a friend, and the skipper of the Wagner boat, were spending the weekend at Catalina Island.

In the early morning hours of Sunday, November 29, 1981, sometime after the group had returned to the boat, which was moored off the Isthmus, became aware that his wife and the boats dinghy were both missing. immediately radioed for help and a search was begun. Mrs. Wagner's body was spotted from the air by a Sheriff's Department helicopter that was enroute to the island to assist in the search. L.A. County Life Guards and two private searchers were the first ones to reach the body of Mrs. Wagner and pulled her from the water, where upon she was pronounced dead at 0744 hours.

Spoke with Don Whiting, night manager, of Doug's Harbor Reef, Catalina Isthmus, who related the following. Mr. Whiting arrived to work between 1600 and 1700 hours and the Wagner party was already in the bar and had been drinking. The party remained in the bar until approximately 1900 to 1930 hours at which time they were seated for dinner at the same location. During the course of the dinner, Mr. Whiting estimates that the group consumed a couple bottles of champagne. Mr. Whiting says the group left the restaurant to return to their boat at approximately 2200 to 2230 hours and that the entire group appeared to him to be intoxicated. Mr. Whiting at this time called Kurt Craig of the Harbor Patrol and asked him to make sure that the group reached their boat safely, which Mr. Craig is reported to have done.

Spoke with who related that the last time he remembers seeing his wife was at 2345 hours. when he realized his wife was missing, placed a radio call for help.

Don Whiting heard Mr. Wagner's radio call for help (Mr. Whiting lives on a boat and during his waking hours always monitors radio) at approximately 0130 hours and in turn called a friend on the Isthmus to go to the Wagner boat and advise him of the situation and if a search should be started.

When it was determined that indeed the dinghy and Natalie Wood were missing, a search was begun with Harbor Patrol, Bay Watch, private searchers, L.A. County Sheriff and U.S. Coast Guard all participating.

Mrs. Wagner's body was found approximately 200 yards off the Blue Cavem Point, Isthmus area of Catalina Island, and north of where the

INVESTIGATOR

DATE

Patricia K. Galar

WHITE - FILE
YELLOW - TOXICOLOGY
PINK - INVESTIGATIONS

3

Page 2 of 2 CONTINUATION SHEET

Case No. 81-15167

Case Name

WAGNER/Aka: WOOD, NATALIE

Found 11-29-81

Acc. Date 1

dinghy was found, near the shoreline, a couple hours earlier.

was also questioned regarding the possibility of suicide, however he states that wife was not suicidal.

Don Whiting was one of the private searches who located the dinghy and says that key was in the ignition, which was in the off position. The gear was in neutral and the oars tied down, and it appeared as if the boat had not even been used.

Decedent's body had been taken from the ocean and placed in the Hyperbaric Chamber building for safe keeping. Upon this investigators arrival at location, decedent observed lying in "stokes litter". Decedent is wrapped in plastic sheet, she herself is dressed in flannel nightgown and socks. The jacket that she was wearing when found floating, is no longer on the body, having come off when she was pulled from the water. At time decedent was pulled from the water, sheriff's personnel says that body was absent of any rigor and they noted foam coming from mouth. Decedent still has foam coming from mouth. Rigor is now present of a 3 to 4+ throughout her entire body. Decedent has numerous bruises to legs and arms. Decedent's eyes are also a bit cloudy appearing. No other trauma noted and foul play is not suspected at this time.

Skipper of the Wagner boat, Dennis Davern, identified body to sheriff's deputies.

Please notify Detectives Rasher and Hamilton 1-HOUR PRIOR TO POST AT 974-4341.

PE

APPROVED
Juan P. Ramirez
SR. INVEST.

Pamela K. Eaker
INVESTIGATOR
Pamela K. Eaker

11-29-81
DATE

WHITE - FILE
YELLOW - TOXICOLOGY
PINK - INVESTIGATIONS

3AFIREARMS ☐ GUNSHOT RESIDUE TEST-KIT# _____

HANDGUNS

OTHERS

☐ Automatic ☐ Revolver☐ Rifle ☐ Shotgun

Cal. or

Gauge _____ Make _____ Model _____

Serial _____ Spent _____ Live _____

Case No. 81-15167

Case Name

WAGNER/Aka: WOOD, NATALI

Found 11-29-81

Acc. _____ Page No. 1

☐ LIGATURES - TYPE _____ Evidence Bin No. _____

☐ PARAPHERNALIA OR KIT - Describe _____ Evidence Bin No. _____

☐ OTHER - Describe _____ Evidence Bin No. _____

No.	Rx NUMBER	NAME OF PHARMACY	PHONE No.	DOCTOR
1.	320168	Schwab's		
2.	347017	"	016-1212	Rudnick
3.	709135	Beverly HillsBourelly		"
4.	334250	Schwab's	271-5721	Satnick
5.	339933	"		Rudnick
6.	3371198	"		Sutnick
7.	319969	"		Rudnick
8.	364700	Thrifty	273-3561	"
9.				Shulman
10.				
11.				
12.				

CONTINUE INFORMATION BELOW USING THE SAME PRESCRIPTION FOR THE SAME NUMBER

No.	DATE	MEDICATION NAME	No. Issued	No. Left	INSTRUCTIONS ON PRESCRIPTION LABEL
1.	11-15-81	Darvon Comp.	65	37	As Directed
2.	10-30-81	Placidyl 500mg.	30	25	As Directed * (1) Pill stuck to Bottom of Bottle PE 11-8-81
3.	11-24-81	Optimine 1mg.	12	11	1 Tablet Twice a Day
4.	9-14-81	Metahydrix 4mg.	50	38	1 Tablet As Directed
5.	7-25-80	Antivert 12.5mg.	20	17	As Directed
6.	4-8-80	Dalmane 30mg.	?	0	1 Capsule @ Bedtime
7.	3-10-80	Synthroid .15	100	17	1 Tablet Daily
8.	11-23-81	Bactrim DS	20	7	1 Tablet Every 12 hrs.
9.					
10.					Also ** 4 1/2 10mg Valium
11.					1 Red Capsule * Placidyl Per PCR
12.					

WHEN MORE THAN TWELVE MEDICATIONS ON A CASE USE ADDITIONAL SHEETS AND MARK THE PAGE NUMBER

Pamela K. Eaker
INVESTIGATOR
Pamela K. Eaker

11-29-81
DATE

WHITE - FILE
YELLOW - LABORATORIES
PINK - INVESTIGATIONS

6

USE SCALE TO DESCRIBE
INTENSITY OF RIGOR MORTIS
AND LIVOR MORTIS. USE
SHADING ON DIAGRAMS TO
ILLUSTRATE LOCATION OF
LIVOR MORTIS. DESCRIBE
INTENSITY OF COLORATION
AND WHETHER LIVOR MORTIS
IS PERMANENT OR BLACHES
UNDER PRESSURE.

SCALE
0=Absent/Negative
1 +
2 +
3 +
4 +=Extreme Degree

81-15167

WAGNER/Aka: WOOD, NATAL

Found 11-29-81

Acc.

1

RIGOR MORTIS: None at time of being pulled from Ocean @ 0744 on 11-29-81

NECK:

11-29-81 at 1330 hours

Anterior Flexion 3-4+Posterior flexion 3-4+Right lateral flexion 3-4+Left lateral flexion 3-4+JAW: 3-4+HIP: 4+SHOULDER: 3-4+KNEE: 4+ELBOW: 3-4+ANKLE: 4+WRIST: 3-4+ENVIRONMENT TEMPERATURE= 63° %FDATE 11-29-81 TIME 1330 HRSLIVER TEMPERATURE= 65° %FWHERE TAKEN @ SceneDATE 11-29-81 TIME 1335 HRS

Reported Surface Temp of Water at time
Found 0744 62° to 63°

LIVOR MORTIS: Very slight and only in patches on back of a 1+ and which blanches under pressure

DATE AND TIME OF DEATH IF KNOWN

Fd. 11-29-81 @ 0744

ENVIRONMENTAL DESCRIPTION WHERE BODY
FOUND AND CONTACT MATERIAL TO BODY

Floating Face Down In Ocean

TEMPERATURE REGULATED?

YES ☐ NO ☒ AT _____ DEGREE F
BRIEF DESCRIPTION OF CLOTHING

Flannel Nightgown, Socks and

Down Jacket, → now off body

PHYSICAL DESCRIPTION

AGE 43 SEX female☐ THIN☐ MUSCULAR☐ EMACIATED☐ HEAVY☒ AVERAGE☐ OBESE☐ OTHER _____ACTIVITY PRIOR TO DEATH, IF KNOWN unk.☐ NONE☐ MODERATE☐ SLIGHT☐ EXTREME

PREPARED

BY Pamela K. Eaker INVESTIGATOR
Pamela K. Eaker

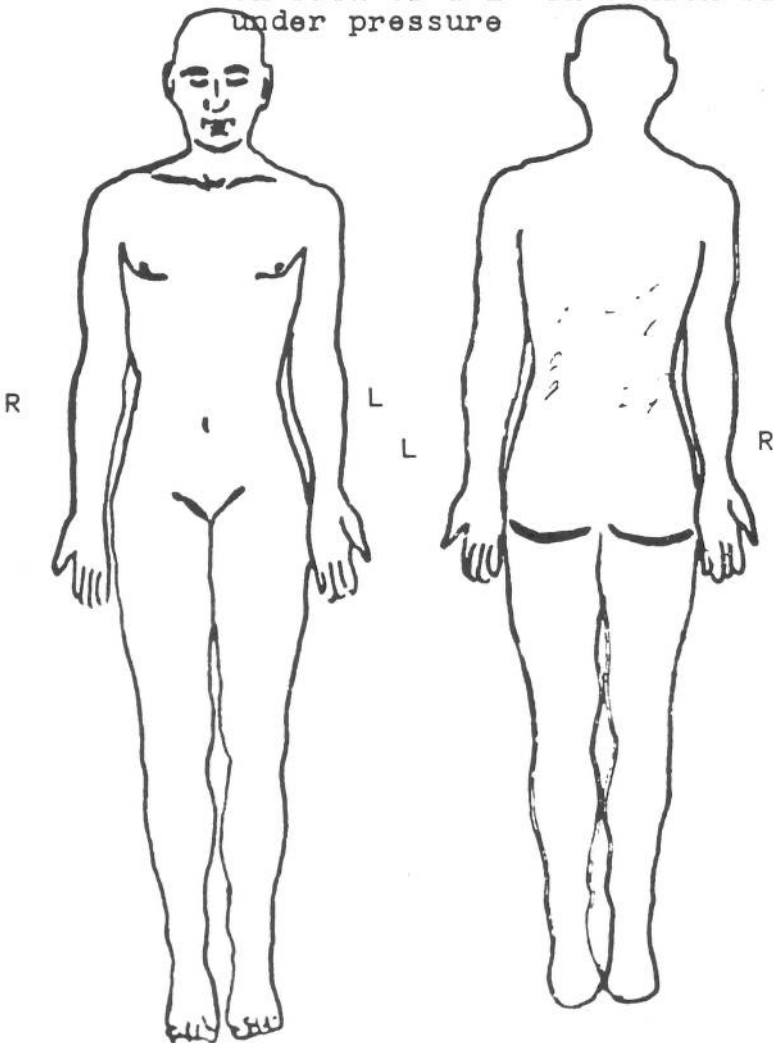

12**AUTOPSY REPORT**

No. 81-15167
WAGNER, NATALIE
ALSO KNOWN AS:
WOOD, NATALIE

I performed an autopsy on the body of 

at the DEPARTMENT OF CHIEF MEDICAL EXAMINER-CORONER

Los Angeles, California on NOVEMBER 30, 1981 @ 1330 Hours
(Date) (Time)

From the anatomic findings and pertinent history I ascribe the death to:

(A) DROWNING

DUE TO OR AS A CONSEQUENCE OF

(B)

DUE TO OR AS A CONSEQUENCE OF

(C)

OTHER SIGNIFICANT CONDITIONS-

Anatomical Summary:

1. Drowning.
2. Superficial skin bruises on the extremities and abrasions on the left side of the face.

12**AUTOPSY REPORT**

No. 81-15167

WAGNER, NATALIE

ALSO KNOWN AS:

WOOD, NATALIE

Page 2**EXTERNAL DESCRIPTION:**

The body is that of a well-developed and well-nourished Caucasian female which appears to be about the stated age of 43-years-old, weighing approximately 120 pounds and measuring approximately 64 inches in height. The body shows a moderate generalized rigor mortis. The hair is brown and long. The eyes are brown. There are no petechiae in the conjunctivae or sclerae. The nostrils and mouth show white froth. The ears are not remarkable. The neck, chest and abdomen show abnormality except for an old surgical scar on the lower midline of the abdominal wall measuring approximately 5 inches in length. The right forearm shows a diffuse recent bruise over the lateral aspect measuring approximately 4 inches x 1 inch area above the wrist. The left wrist is slightly deformed on the lateral condyle of the ulna and it is very prominent. There is no fresh fracture in this area. A slight superficial fresh bruise is noted in this area measuring approximately 1/2 inch in diameter. There are numerous small superficial skin bruises over the right and left lower legs measuring approximately 1/2 inch to 1 inch in diameter. They appear to be relatively fresh. The left knee area shows a recent bruise measuring approximately 2 inches in diameter. The right ankle area shows a recent bruise measuring approximately 2 inches in diameter. There are superficial bruises on the posterior aspect of the lower legs. They are small, superficial and measuring approximately 1/2 inch to 2 inches in diameter. There is no particular pattern.

INTERNAL EXAMINATION:

The body is opened with the Y-shaped incision. The organs in the chest and abdomen are located in their normal anatomical positions. There are no traumatic injuries over the chest or abdomen. No hemorrhage is noted on the chest wall or chest cavities. The abdominal cavity shows no excessive fluid or adhesion. No contusion or hemorrhage is noted.

12**AUTOPSY REPORT**

No.

81-15167

WAGNER, NATALIE

ALSO KNOWN AS:

WOOD, NATALIE

Page 3**CARDIOVASCULAR SYSTEM:**

The pericardial sac shows approximately 20 cc. of serous fluid. The heart is normal in size and it weighs 220 grams. There are no petechial hemorrhages over the epicardium. The sections show grossly normal epicardium, myocardium and endocardium. The chambers contains approximately 50 cc. of fluid blood. The blood is separately collected and submitted for toxicologic tests. The valves show no abnormality. The coronary arteries show normal branching with widely patent lumen. The left anterior descending branch shows a focal narrowing of mild degree due to the atherosclerotic plaque which is less than 30% narrowing. The aorta also shows a mild arteriosclerosis in the abdominal segment.

RESPIRATORY SYSTEM:

The larynx, trachea and bronchi are filled with a large amount of white froth. The lungs are voluminous and heavy. The surface of the lungs are smooth with a few petechial hemorrhages. The right lung weighs 800 grams and the left lung weighs 750 grams. The sections of the lungs show abundant amount of watery fluid with froth. There is no evidence of pneumonia or tumor.

HEPATOBIILIARY SYSTEM:

The liver is about normal in size and it weighs 1450 grams. The capsular surface is smooth with a dark brownish-red color. The sections show grossly normal hepatic lobular architecture. There is no cirrhosis or fatty change. The gallbladder contains approximately 10 cc. of light green bile. No obstruction is noted in the biliary duct system.

HEMATOLYMPHATIC SYSTEM:

The spleen is small and it weighs only 40 grams. The surface of the spleen is slightly wrinkled. The sections show no abnormality. The lymph nodes are not remarkable. The thymus is normal for the age. The bone marrow is not remarkable.

12

AUTOPSY REPORT

No. 81-15167

WAGNER, NATALIE

ALSO KNOWN AS:

WOOD, NATALIE

Page 4

DIGESTIVE SYSTEM:

The tongue shows no abnormality. The stomach shows a froth but the esophagus shows no abnormality except for a small amount of partly digested food. The stomach is filled with approximately 500 cc. of semisolid partly digested food. Most of the food appears to be either chicken or fish type of substance. In addition there are few patchy areas of red discoloration in the stomach contents. The small intestine contains 2 pills which are not dissolved and they appear to be a large size of vitamin-like substance by the appearance and by the smell. The gastric contents emits the smelling of alcohol. The appendix is not remarkable. The small and large intestine show no injury. No tumor is noted. The rectum is not remarkable.

ENDOCRINE SYSTEM:

The adrenal glands, thyroid and pituitary glands are not remarkable. They are located in their normal anatomical positions and are about normal in configuration. The pancreas is about normal in size and the sections show no abnormality.

GENITOURINARY SYSTEM:

The kidneys are located in their normal anatomical position. The right kidney weighs 130 grams and the left weighs 150 grams. The capsular surface is smooth and the sections show grossly normal cortex and medulla with congestion. The ureters are not remarkable. The urinary bladder contains approximately 300 cc. of amber colored fluid. The uterus is normal in size and the sections show grossly normal myometrium and endometrium. The endometrium appears to be in the proliferative stage. The sections of the uterus, cervix and ovaries show no evidence of tumor or inflammation.

12

AUTOPSY REPORT

No.

81-15167

WAGNER, NATALIE

ALSO KNOWN AS:

WOOD, NATALIE

Page 5

MUSCULOSKELETAL SYSTEM:

There are numerous small, superficial skin bruises over the legs but there are no deep contusions noted on the sections. The wounds show no fracture. The abrasions over the left cheek area appear to be superficial and fresh. These abrasions are brush type abrasions on the vertical dimension.

HEAD AND CENTRAL NERVOUS SYSTEM:

There are no injuries in the scalp or skull. The meninges are clear but congested. The brain is about normal in size and it weighs 1250 grams. It is symmetrical and it shows a normal gyri and sulci externally. The brain is submitted for neuropathologic examination. The base of the skull shows congested temporal bones. No actual hemorrhage is noted with the temporal bones in the ear.

NECK ORGANS:

The neck organs are dissected and they show no traumatic injuries. The hyoid bone, thyroid cartilage and cricoid cartilage show no injury. There is no evidence of strangulation.

CLOTHING:

The body was clad with a wet flannel type gown and wool socks. No underwear was on the body. One (1) red down jacket is accompanied with the body but it was not on the body. The examination of the clothing revealed no tear or blood. They are all wet.

HISTOLOGICAL SECTIONS:

Representative sections are taken for the hold jar and sections from the bruised area of the extremities are taken for the microscopic examination.

12**AUTOPSY REPORT**

CHIEF MEDICAL EXAMINER CORONE

No.

81-15167

WAGNER, NATALIE

ALSO KNOWN AS:

WOOD, NATALIE

Page 6**TOXICOLOGIC TESTS:**

The blood, urine, bile, stomach contents, liver tissue and kidney tissue are submitted for toxicologic investigation. The blood from the right and left chambers of heart are separately submitted for the chemical tests.

RADIOLOGIC EXAMINATION:

The entire body is fluroscoped and x-rays of the head, neck, chest and extremities are made. No fracture is noted.

WITNESSES:

Investigating Officer Serrano and his partner of the Los Angeles County Sheriff's Department came and witnessed the autopsy.

OPINION:

The autopsy findings are consistent with drowning in the ocean. The time of the death is difficult to pinpoint, but it appears to be at about midnight of November 28, 1981. Most of the bruises on the body are superficial and probably sustained at the time of drowning.

Joseph H. Choi 12-5-81
JOSEPH H. CHOI, M.D.
DEPUTY MEDICAL EXAMINER

Thomas T. Noguchi
THOMAS T. NOGUCHI, M.D.
CHIEF MEDICAL EXAMINER-CORONER

Ronald N. Kornblum
RONALD N. KORNBLUM, M.D.
DEPUTY MEDICAL EXAMINER

JHC:TTN:RNK:rs:s
DECEMBER 4, 1981

13

I PERFORMED A NEUROPATHOLOGICAL

EXAMINATION ON _____

at FORENSIC SCIENCE CENTER

1104 N. MISSION ROAD, LOS ANGELES, CALIFORNIA

81-15167

WAGNER, NATALIE

ALSO KNOWN AS:

WOOD, NATALIE

AGE: 43 years.

DATE OF EXAMINATION: December 8, 1981.

HISTORY: Presumed victim of drowning.

GROSS DESCRIPTION:

Specimen consists of formalin-fixed brain, dorsal convexity portion of cranial dura, tentorium cerebelli, and portions stripped from the adjacent posterior fossa. Both external and internal surfaces of cranial dura show no abnormality; specifically there is no evidence of recent or old hemorrhagic staining.

Brain weighed 1,250 grams at removal. Overall configuration is usual and cerebral hemispheres are approximately symmetrical. Superficial meningeal blood vessels show mild to moderate symmetrical congestion; otherwise the leptomeninges are thin and transparent throughout without recent or old subarachnoid hemorrhage. Mild thickening along the parasagittal region is consistent with the age. Gyral-sulcal pattern is usual except for an unusually broad postcentral sulcus on the left side; however, the adjacent cortex shows no shrinkage or softening.

At the base, major arteries are normal in caliber and course except for asymmetrical vertebral arteries, being slightly smaller on the right, thin-walled, and free of atherosclerosis. Optic nerves are grossly intact as are the remainder of the cranial nerves. Rectus-orbital frontal areas show no abnormalities. Region of the uncus is of normal configuration on both sides. Brain-stem and cerebellum are externally unremarkable.

Date

Time of Examination

Signature of Deputy Medical Exam.

13

Continuation Sheet

CHIEF MEDICAL EXAMINER CONTINUED

81-15167

WAGNER, NATALIE

ALSO KNOWN AS:

WOOD, NATALIE

Page 2

Coronal sections of the cerebral hemispheres reveal symmetrical lateral ventricles of normal size. Septum pellucidum is intact and lies at the midline. The third ventricle is of normal width and is also at the midline; fourth is intact. Cerebral cortical ribbon, central white matter, corpus callosum, basal ganglia, thalamus, and hippocampal formation all appear grossly intact. Multiple transverse sections of the midbrain, pons, medulla, show no gross change, and the cerebellum is intact.

Representative sections are submitted for microscopic examination.

GROSS IMPRESSIONS:

A. Grossly normal adult brain except for mild to moderate congestion.

H H Itabashi MD
HIDEO H. ITABASHI, M.D.
DEPUTY MEDICAL EXAMINER

HHI:rs:s:4a
DECEMBER 19, 1981

Date

Apr 22, 1982

Time of Examination

Signature of Deputy Medical Exam.

13

I PERFORMED A NEUROPATHOLOGICAL

EXAMINATION ON _____ →

at FORENSIC SCIENCE CENTER

1104 N. MISSION ROAD, LOS ANGELES, CALIFORNIA

81-15167

WAGNER, NATALIE

ALSO KNOWN AS:

WOOD, NATALIE

DATE OF EXAMINATION: April 13, 1982.

MICROSCOPIC DESCRIPTION:

Sections of brain (5) stained by H&E method include cerebral cortex, hippocampal formation, dorsal thalamus, globus pallidus, and cerebellum. Aside from mild congestion and fine scattered morular calcification in globus pallidus, there is no important histologic abnormality.

FINAL NEUROPATHOLOGIC DIAGNOSIS:

- A. Adult brain showing no diagnostic features except for mild to moderate congestion.

HIDEO H. ITABASHI, M.D.
DEPUTY MEDICAL EXAMINER

HHI:rs:s:4a
APRIL 22, 1982

Date

Apr 22, 1982

Time of Examination

Signature of Deputy Medical Exam.

14

I PERFORMED A MICROSCOPIC EXAMINATION

ON _____ →

at FORENSIC SCIENCE CENTER

1104 N. MISSION ROAD, LOS ANGELES, CALIFORNIA

81-15167

WAGNER, NATALIE

ALSO KNOWN AS:

WOOD, NATALIE

LIVER:

The section of the liver (4-1) shows normal histologic appearance. There is no cirrhosis or fatty change.

SKIN:

The sections of the skin of the right forearm with bruise (4-2) show subcutaneous contusion which is very fresh.

The sections of the skin of the right knee with bruise (4-3) show very fresh subcutaneous hemorrhage.

The sections of the skin of the right ankle with bruise (4-4) show very fresh subcutaneous hemorrhage. All the skin taken from the various show marked subcutaneous fresh hemorrhage which is consistent with fresh bruise of superficial nature.

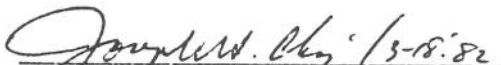
JOSEPH H. CHOI, M.D.
DEPUTY MEDICAL EXAMINER

JHC:rs:c
MARCH 17, 1982

Date

Time of Examination

Signature of Deputy Medical Exam.

15☐ INVESTIGATION☒ AUTOPSYDate 11-30-81 Time 1330 Dr. CH01
(PRINT NAME)☒ FORENSIC SCIENCE CENTER☐ MORTUARY☐ PENDING☐ FINAL ON 11-30-81Death was caused by:
Immediate cause*Drowning*

Due to:

Due to:

Other conditions contributing but not related to the immediate cause of death:

☐ NATURAL ☒ ACCIDENT ☐ SUICIDE ☐ HOMICIDE ☐ UNDETERMINEDWAS OPERATION PERFORMED FOR ANY CONDITION STATED ABOVE? ☐ Yes ☒ No

TYPE SURGERY _____ DATE _____

WAS BIOPSY PERFORMED? ☐ Yes ☒ No

PERTINENT COMMENTS:

Micro made at autopsy

81-15167

WAGNER/Aka WOOD, NATALIE

Found 11-29-81

Acc.

1

☐ Police Report☐ Med. History (See Below)☐ Investigations (See Below)☒ Histopathology☒ Neuropathology☐ Microbiology☒ Smears *oral, anal, vaginal*☐ Type Blood

Toxicology

☐ Over 24 Hrs.☒ Alcohol☒ Barbs.☐ Carbon Monoxide☒ Other - Explain Below*PC-screen**PCP**Cocaine*

SPECIMENS SUBMITTED

Blood Sample Taken

☒ Yes - by _____☐ No - Explain _____☒ Kidney☐ Liver☒ Stomach Contents☒ Bile☒ Urine☐ Other _____I.D. By T.I.*Joseph W. Chris*
Deputy Medical Examiner

M.D.

PHYSICAL DESCRIPTION - (COMPLETE ONLY IF CERTIFIED AS OUTSIDE INVESTIGATION)

Race _____ Sex _____ Appears _____ Age _____ Height _____ In. Weight _____ lbs. Hair _____ Eyes _____ Mustache _____
Tattoo or Deformity _____ Scars, Amputations _____ Beard _____CERTIFICATE ISSUED MORTUARY: FINAL ☒ PENDING ☐Signed ☐ Not Signed ☐ Explain _____ By _____ INVESTIGATORWHITE - FILE COPY
PINK - TOXICOLOGY COPY
GREEN - TOXICOLOGY COPY
BLUE - MEDICAL EXAMINER COPY

16

81 15167

WAGNER WOOD NATALI

10 11 29 81

ACC

EXTERNAL EXAM

Sex
Race
Age
Height
Weight
Hair
Eyes
Sclera
Teeth
Mouth
Tongue
Nose
Chest
Breasts
Abdomen
Scar
Genital
Edema
Skin
Decub

HEART Wt 220

Pericard
Hypert
Dilat
Muscle
Valves
Coronar

ok

mild atheros

AORTA

VESSELS

LUNGS Wt

R 800

L 750

Adhes

Fluid

Atelectasis

Oedema

Congest

Consol

Bronchi

Nodes

PHARYNX

TRACHEA

THYROID

THYMUS

PERITONEUM

Fluid

Adhes

LIVER Wt 1450

Caps

Lobul ok

Fibros

GB 10 cc

Calc

Bile ducts

SPLEEN Wt 40

Color

Consist small

Caps

Malpig

PANCREAS

ADRENALS

KIDNEYS Wt R-130

Caps L-150

Cortex

Vessels

Pelvis

Ureter

BLADDER 300

GENITALIA

Prost

Testes

Uterus

Tubes

Ovar

OESOPHAGUS

STOMACH 500 cc

DUOD & SM INT

APPENDIX ok

LARGE INT

ABDOM NODES

SKELETON

Spine

Marrow

BRAIN Wt 1250

Dura

Fluid

Ventric

Vessels ok

Ears

Nasal Sin

PITUITARY

TOXICOLOGY

SECTIONS

GROSS IMPRESSION

1. Grossing
2. Superficial skin bruises.

Cassette - A₂ - (R) forearm bruise
B₂ - (R) knee bruise
C₃ - (R) ankle bruise

Date

Time

Deputy Medical Examiner

17REQUEST SUBMITTED 11/30/87PATHOLOGIST Choi81-15167Wood, Natalie

SPECIMEN	COMPOUND	RESULTS CONC.	Toxicologist	1 DATE
BLOOD <i>Head Space</i>	Ethanol			
	Barbiturates			
	<i>7 nlons 11 & 12, methone,</i>			
	<i>Neutrals (1) butone, propone,</i>			
	<i>Hefone, butone, toluene</i>			
	Bases (2)			
LIVER	Bases (s)			
	Phenothiazines (3)			
BILE				
GASTRIC CONTENTS				
URINE				
LEGEND:	ND - Not Detected (1) - carisprodol, ethinamate, glutethimide, meprobamate, methypylon, etc. (2) - chlordiazepoxide, diazepam, methadone, methaqualone, propoxyphene, strychnine, etc. (3) - chlorpromazine, imipramine, promazine, promethazine, thioridazine, trifluoperazine, etc. (also includes amitriptyline)			

*ND E. Wright 12/2/87**Choi 1-6-82*

17

REQUEST SUBMITTED 12/2/81
PATHOLOGIST Choi

81-15167
Wood, Natalie

SPECIMEN

COMPOUND

RESULTS
CONC.

Toxicologist

1 DATE

Ethanol

LABORATORY PROCEDURES INC.
SUBSIDIARY OF THE URGON COMPANY
8335 VARIEL AVENUE
WOODLAND HILLS, CALIFORNIA 91367

STEPHEN C. SUFFIN, M.D.
LABORATORY DIRECTOR - CLINICAL PATHOLOGY
RAYMOND BANGLE, JR., M.D.
LABORATORY DIRECTOR - ANATOMICAL PATHOLOGY

WOOD NATALIE

12/04/81 12/08/81 841461 90033076

TEST NAME

TEST RESULTS

NORMAL RANGE

PAGE NO. 1 OF 1

REMARK---81-151-67

R HEART AUTOPSY SPEC

MAGNESIUM, SERUM

MG/DL

1.7-2.3

RESULT---RESULT: 11.7 MG/DL

CONFIRMED IN DUPLICATE

WOOD NATALIE

12/04/81 12/05/81 841461 90033076

TEST NAME

TEST RESULTS

NORMAL RANGE

PAGE NO. 1 OF 1

* DUPLICATE REPORT *

REMARK---81-151-67

R HEART AUTOPSY SPEC

CHLORIDE

106 MEQ/L

96-112

WOOD NATALIE

12/04/81 12/08/81 841461 90033076

TEST NAME

TEST RESULTS

NORMAL RANGE

PAGE NO. 1 OF 1

DUPLICATE REPORT *

REMARK---81-151-67

R HEART AUTOPSY SPEC

SPECIFIC GRAVITY

RESULT---SPECIFIC GRAVITY, SERUM, RIGHT HEART = 1.0063GM/ML

TEMPERATURE AT WHICH TEST WAS PERFORMED WAS 26

DEGREES C. NO CORRECTION HAS BEEN MADE FOR

TEMPERATURE.

REVIEWED BY STEPHEN SUFFIN, M.D.

(3) - chlorpromazine, imipramine, promazine, promethazine,
thioridazine, trifluoperazine, etc. (also includes amitriptyline)

Choi/1-6.82

Medical Copy

17

REQUEST SUBMITTED 11/30/81PATHOLOGIST Choi

81-15167

Wood, Natalie

SPECIMEN	COMPOUND	RESULTS CONC.	Toxicologist	1. DATE
BLOOD	Ethanol	0.14 %	R. B. B. B.	11-30-81
	Barbiturates			
	Neutrals (1)			
	Bases (2)			
LIVER	Bases (s)			
	Phenothiazines (3)			
BILE				
GASTRIC CONTENTS				
URINE				
LEGEND:	ND - Not Detected			
	(1) - carisprodol, ethinamate, glutethimide, meprobamate, methypyrion, etc.			
	(2) - chlordiazepoxide, diazepam, methadone, methaqualone, propoxyphene, strychnine, etc.			
	(3) - chlorpromazine, imipramine, promazine, promethazine, thioridazine, trifluoperazine, etc. (also includes amitriptyline)			

17

REQUEST SUBMITTED 11/30/81
PATHOLOGIST Choi

81-15167
Wood, Natalie

SPECIMEN	COMPOUND	RESULTS CONC.	Toxicologist	DATE
BLOOD	Ethanol			
	Barbiturates			
	Neutrals (1)			
	Bases (2)			
	ETHCHLORVYNOL	ND	R. M. Henry	11/30/81
	TRICHLORETHANOL	ND	R. M. Henry	11/30/81
LIVER	Bases (s)			
	Phenothiazines (3)			
BILE				
GASTRIC CONTENTS				
URINE				
			Choi 11-6-81	
LEGEND:	ND - Not Detected (1) - carisprodol, ethinamate, glutethimide, meprobamate, methyprylon, etc. (2) - chlordiazepoxide, diazepam, methadone, methaqualone, propoxyphene, strychnine, etc. (3) - chlorpromazine, imipramine, promazine, promethazine, thioridazine, trifluoperazine, etc. (also includes amitriptyline)			

17

REQUEST SUBMITTED 11/30/81

PATHOLOGIST Choi

81-15167

Wood, Natalie

SPECIMEN	COMPOUND	RESULTS CONC.	Toxicologist	DATE
BLOOD	Ethanol			
	Barbiturates Cocaine, Codeine, Morphine	AD	WJH	11-30-81
	Neutrals (1)			
	Bases (2)			
LIVER	Bases (s)			
	Phenothiazines (3)			
BILE				
GASTRIC CONTENTS				
URINE				
Cotton Swab	Cocaine, Codeine, Morphine	AD	WJH	11-30-81
LEGEND:	ND - Not Detected			
	(1) - carisprodol, ethinamate, glutethimide, meprobamate, methypylon, etc.			
	(2) - chlordiazepoxide, diazepam, methadone, methaqualone, propoxyphene, strychnine, etc.			
	(3) - chlorpromazine, imipramine, promazine, promethazine, thioridazine, trifluoperazine, etc. (also includes amitriptyline)			

17

REQUEST SUBMITTED

11/30/81

PATHOLOGIST

Choi

81-15167

Wood, Natalie

SPECIMEN	COMPOUND	RESULTS CONC.	Toxicologist	DATE
BLOOD	Ethanol			
	Barbiturates			
	Neutrals (1)			
	Bases (2)			
	Phencyclidine	ND	R. Build	11-30-81
LIVER	Bases (3)			
	Phenothiazines (3)			
BILE				
GASTRIC CONTENTS				
URINE				
LEGEND:	ND - Not Detected (1) - carisprodol, ethinamate, glutethimide, meprobamate, methyprylon, etc. (2) - chlordiazepoxide, diazepam, methadone, methaqualone, propoxyphene, strychnine, etc. (3) - chlorpromazine, imipramine, promazine, promethazine, thioridazine, trifluoperazine, etc. (also includes amitriptyline)			

17

REQUEST SUBMITTED

11/30/87

PATHOLOGIST

Choi

81-15167
Wood, Natalie

SPECIMEN	COMPOUND	RESULTS CONC.	Toxicologist	1 DATE
BLOOD	Ethanol			
	Barbiturates	ND	R B. 11	12-3-81
	Neutrals (1)			
	Bases (2)			
LIVER	Bases (5)			
	Phenothiazines (3)			
BILE				
GASTRIC CONTENTS				
URINE				
LEGEND:	ND - Not Detected (1) - carisprodol, ethinamate, glutethimide, meprobamate, methypylon, etc. (2) - chlordiazepoxide, diazepam, methadone, methqualone, propoxyphene, strychnine, etc. (3) - chlorpromazine, imipramine, promazine, promethazine, thioridazine, trifluoperazine, etc. (also includes amitriptyline)			

17

REQUEST SUBMITTED _____

PATHOLOGIST Choi

81-15167

Wood, Natalie

SPECIMEN	COMPOUND	RESULTS CONC.	Toxicologist	DATE
BLOOD	Ethanol			
	Barbiturates	ND	RMH/ary	12-7-81
	Neutrals (1)			
	Bases (2)			
LIVER	Bases (s)			
	Phenothiazines (3)			
BILE				
GASTRIC CONTENTS				
URINE				

LEGEND:

ND - Not Detected

(1) - carisprodol, ethinamate, glutethimide, meprobamate, methyprylon, etc.

(2) - chlordiazepoxide, diazepam, methadone, methaqualone, propoxyphene, strychnine, etc.

(3) - chlorpromazine, imipramine, promazine, promethazine, thioridazine, trifluoperazine, etc. (also includes amitriptyline)

17REQUEST SUBMITTED 11/30/81PATHOLOGIST Choi81-15167Wood, Natalie

SPECIMEN	COMPOUND	RESULTS CONC.	Toxicologist	1 DATE
BLOOD	Ethanol			
	Barbiturates			
	Neutrals (1)			
	<u>PROPOXYPHENE</u>	<u>0.07 mg %</u>	<u>PMH</u>	<u>12-2-81</u>
	Bases (2) <u>OTHER</u>	<u>ND</u>	<u>PMH</u>	<u>12-2-81</u>
	<u>PHENOTHIAZINES (3)</u>	<u>ND</u>	<u>PMH</u>	<u>12-2-81</u>
LIVER	<u>CYCLIZINE</u>	<u>0.045 mg %</u>	<u>PMH</u>	<u>12-2-81</u>
	Bases (s)			
	Phenothiazines (3)			
BILE				
GASTRIC CONTENTS				
URINE				
LEGEND:	ND - Not Detected (1) - carisprodol, ethinamate, glutethimide, meprobamate, methypyrilone, etc. (2) - chlordiazepoxide, diazepam, methadone, methaqualone, propoxyphene, strychnine, etc. (3) - chlorpromazine, imipramine, promazine, promethazine, thioridazine, trifluoperazine, etc. (also includes amitriptyline)			

Choi 11-6-81

Medical Copy

20_A

81 15167

WAGNER WOOD NATALIE
10 11 29 81
ACC

Rt nose congested
white teeth

frontal right
gown
lin tag

R
old surgical scar

superficial abrasion
stroke
Probably
up wound dress

deformed protruding
lateral ulnar condyle.
L

multiple small bruises, fresh
1/2 - 1"

2" = ϕ recent bruise

Red down jacket
acorn

wool socks

recent bruises

Chas

Deputy Medical Examiner.

M.D.

20
B

81 15167
WAGNER WOOD NATALI
ID 11 29 81
ACC

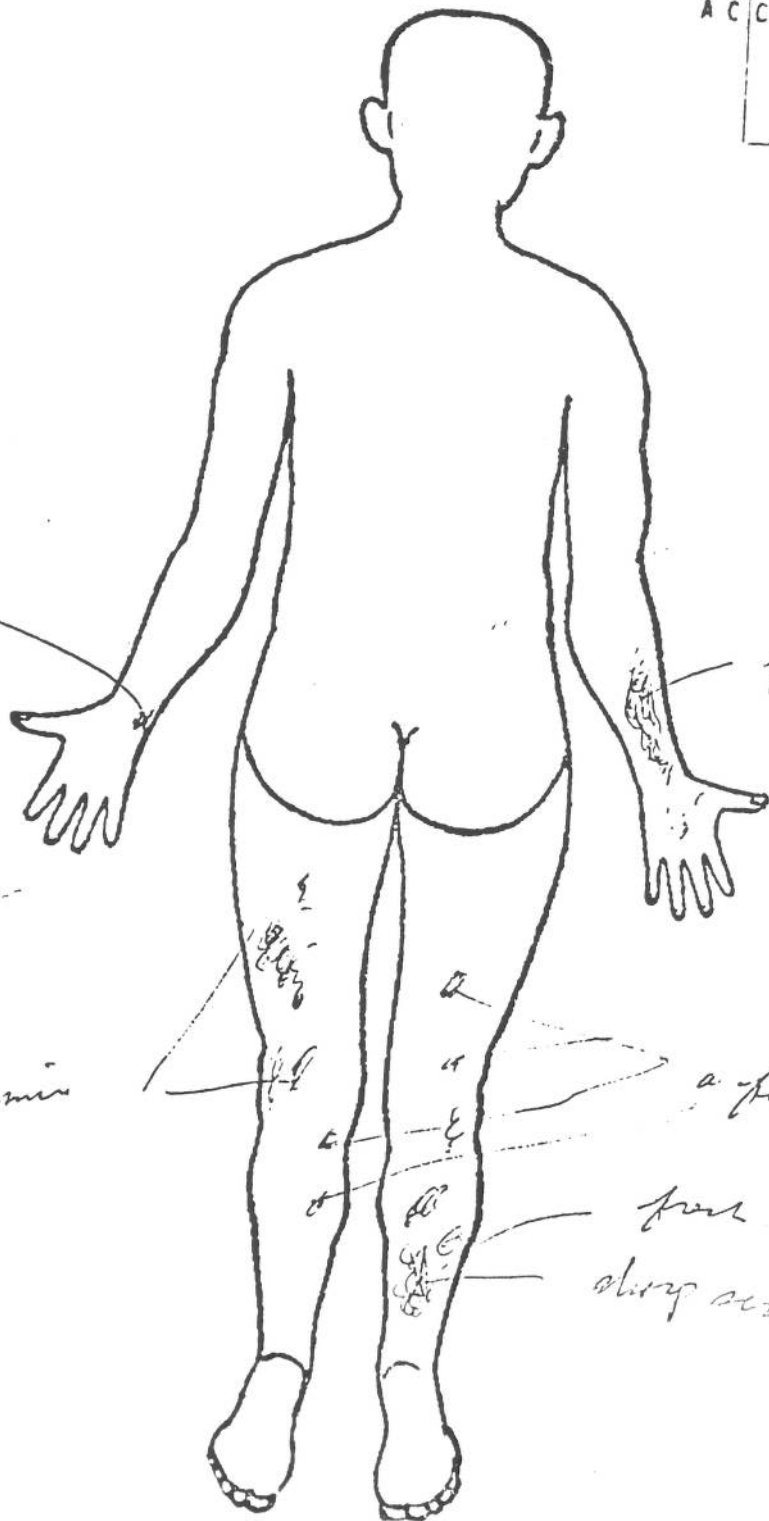

*Dislocated
(old)*

Brui
L

fresh bruise 4" x 1"
R

recent bruise

a few days old bruise
fresh bruise
shiny scratches

81

☐ Complete Procedure - Kit # _____
☒ Modified Procedure

CHIEF MEDICAL EXAMINER COR

CC# 81-15167

Initiated as a Special Processing Case by:
 Coroner's Investigator J. A. H.
 Date: 11/30/81 Time: 1000
 Location: ☒ FSC ☐ At Scene ☐ Other

Decedent's
 Name Wagner, Wood, Nitz

☐ Male ☒ Female

A. GENERAL EVIDENCE COLLECTION:

- | | At Scene | At FSC | Collected by: | Not Collected |
|---|--------------------------|-------------------------------------|-----------------|-------------------------------------|
| 1. NAIL SCRAPINGS collected? _____ | <input type="checkbox"/> | <input type="checkbox"/> | _____ | <input checked="" type="checkbox"/> |
| 2. NAIL CLIPPING(S) collected? _____ | <input type="checkbox"/> | <input type="checkbox"/> | _____ | <input checked="" type="checkbox"/> |
| 3. Decedent's HAIR collected (other than pubic hair)? _____ | <input type="checkbox"/> | <input checked="" type="checkbox"/> | <u>J. A. H.</u> | <input type="checkbox"/> |
| <input checked="" type="checkbox"/> Head <input type="checkbox"/> Facial <input type="checkbox"/> Chest <input checked="" type="checkbox"/> Arm | | | | |
| 4. BITE MARK evidence processed? _____ | <input type="checkbox"/> | <input type="checkbox"/> | _____ | <input checked="" type="checkbox"/> |
| 5. TOOLMARK evidence processed? _____ | <input type="checkbox"/> | <input type="checkbox"/> | _____ | <input checked="" type="checkbox"/> |

B. SEXUAL ASSAULT EVIDENCE COLLECTION:

Collection Started: Date: 11/30/81 Time: 1000

- | | | | | |
|--|--------------------------|-------------------------------------|---------------------|-------------------------------------|
| 1. EXTERNAL STAINS detected and swabbed? # _____ | <input type="checkbox"/> | <input type="checkbox"/> | _____ | <input checked="" type="checkbox"/> |
| 2. NIPPLES swabbed? _____ | <input type="checkbox"/> | <input type="checkbox"/> | _____ | <input checked="" type="checkbox"/> |
| 3. MISCELLANEOUS EVIDENCE collected from body surface? _____ | <input type="checkbox"/> | <input type="checkbox"/> | _____ | <input checked="" type="checkbox"/> |
| # envelopes _____ * | | | | |
| 4. PUBIC REGION: | | | | |
| a. "Foreign material" collected? _____ | <input type="checkbox"/> | <input type="checkbox"/> | _____ | <input checked="" type="checkbox"/> |
| b. Pubic hair combed? _____ | <input type="checkbox"/> | <input type="checkbox"/> | _____ | <input checked="" type="checkbox"/> |
| c. Pubic hair collected? (Decedent's Pubic Hair Kit) * _____ | <input type="checkbox"/> | <input checked="" type="checkbox"/> | <u>J. A. H.</u> | <input type="checkbox"/> |
| d. External genital area and pubic hair swabbed/one smear made? _____ | <input type="checkbox"/> | <input checked="" type="checkbox"/> | <u>J. A. H.</u> | <input checked="" type="checkbox"/> |
| 5. ORAL area swabbed/two smears made? _____ | <input type="checkbox"/> | <input checked="" type="checkbox"/> | <u>J. A. H.</u> | <input type="checkbox"/> |
| 6. ANAL area swabbed/two smears made? _____ | <input type="checkbox"/> | <input checked="" type="checkbox"/> | <u>J. A. H.</u> | <input type="checkbox"/> |
| 7. Female victim only: | | | | |
| a. VAGINA SWABBED/two smears made? _____ | <input type="checkbox"/> | <input checked="" type="checkbox"/> | <u>J. A. H.</u> | <input type="checkbox"/> |
| b. VAGINAL ASPIRATE collected? _____ | <input type="checkbox"/> | <input checked="" type="checkbox"/> | <u>J. A. H.</u> | <input checked="" type="checkbox"/> |
| c. If yes, <input type="checkbox"/> with injection of saline.
<input type="checkbox"/> without injection of saline. | | | | |
| 8. Completed Sexual Assault Kit sealed with evidence tape? _____ | <input type="checkbox"/> | <input checked="" type="checkbox"/> | By: <u>J. A. H.</u> | |
| Collection Completed: Date: <u>11/30/81</u> Time: <u>1015</u> | | | | |
| * not enclosed in kit | | | | |

C. REMARKS (Explain any deviation from routine procedure):

Evidence Tag and this form reviewed by DME prior to autopsy.

Deputy Medical Examiner J. A. H. M.D.

White: To Sr. Investigator to be placed with medical papers prior to autopsy.

Pink: To be enclosed in kit.

Yellow: To accompany Kit to laboratory (Do not Enclose in Kit).

Date: 11-30-81 Time: 1210

81

- ☐ Complete Procedure - Kit # _____
☐ Modified Procedure

Miscellaneous Evidence ECC# 81-15167

Initiated as a Special Processing Case by:

Coroner's Investigator Dr. Noguchi

Date: _____ Time: _____

Location: ☐ FSC ☒ At Scene ☐ Other

Decedent's

Name Wagner/wood Nat.☐ Male ☒ Female

A. GENERAL EVIDENCE COLLECTION:

- | | At Scene | At FSC | Collected by: | Not Collected |
|---|--------------------------|--------------------------|---------------|--------------------------|
| 1. NAIL SCRAPINGS collected? _____ | <input type="checkbox"/> | <input type="checkbox"/> | _____ | <input type="checkbox"/> |
| 2. NAIL CLIPPING(S) collected? _____ | <input type="checkbox"/> | <input type="checkbox"/> | _____ | <input type="checkbox"/> |
| 3. Decedent's HAIR collected (other than pubic hair)? _____
___ Head ___ Facial ___ Chest ___ Arm | <input type="checkbox"/> | <input type="checkbox"/> | _____ | <input type="checkbox"/> |
| 4. BITE MARK evidence processed? _____ | <input type="checkbox"/> | <input type="checkbox"/> | _____ | <input type="checkbox"/> |
| 5. TOOLMARK evidence processed? _____ | <input type="checkbox"/> | <input type="checkbox"/> | _____ | <input type="checkbox"/> |

B. SEXUAL ASSAULT EVIDENCE COLLECTION:

Collection Started: Date: 11-30-81 Time: 1123 hrs.

- | | | | | |
|--|--------------------------|-------------------------------------|---------------------|--------------------------|
| 1. EXTERNAL STAINS detected and swabbed? # _____ | <input type="checkbox"/> | <input type="checkbox"/> | _____ | <input type="checkbox"/> |
| 2. NIPPLES swabbed? _____ | <input type="checkbox"/> | <input type="checkbox"/> | _____ | <input type="checkbox"/> |
| 3. MISCELLANEOUS EVIDENCE collected from body surface? <u>Nose</u>
envelopes <u># 1</u> * | <input type="checkbox"/> | <input checked="" type="checkbox"/> | <u>Dr. Noguchi</u> | <input type="checkbox"/> |
| 4. PUBIC REGION: | | | | |
| a. "Foreign material" collected? _____ | <input type="checkbox"/> | <input type="checkbox"/> | _____ | <input type="checkbox"/> |
| b. Pubic hair combed? _____ | <input type="checkbox"/> | <input type="checkbox"/> | _____ | <input type="checkbox"/> |
| c. Pubic hair collected? (Decedent's Pubic Hair Kit)* _____ | <input type="checkbox"/> | <input type="checkbox"/> | _____ | <input type="checkbox"/> |
| d. External genital area and pubic hair swabbed/one smear made? _____ | <input type="checkbox"/> | <input type="checkbox"/> | _____ | <input type="checkbox"/> |
| 5. ORAL area swabbed/two smears made? _____ | <input type="checkbox"/> | <input type="checkbox"/> | _____ | <input type="checkbox"/> |
| 6. ANAL area swabbed/two smears made? _____ | <input type="checkbox"/> | <input type="checkbox"/> | _____ | <input type="checkbox"/> |
| 7. Female victim only: | | | | |
| a. VAGINA SWABBED/two smears made? _____ | <input type="checkbox"/> | <input type="checkbox"/> | _____ | <input type="checkbox"/> |
| b. VAGINAL ASPIRATE collected? _____ | <input type="checkbox"/> | <input type="checkbox"/> | _____ | <input type="checkbox"/> |
| c. If yes, <input type="checkbox"/> with injection of saline.
<input type="checkbox"/> without injection of saline. | <input type="checkbox"/> | <input type="checkbox"/> | _____ | <input type="checkbox"/> |
| 8. Completed Sexual Assault Kit sealed with evidence tape? _____ | <input type="checkbox"/> | <input type="checkbox"/> | By: <u>G. AuBER</u> | |
| Collection Completed: Date: <u>11-30-81</u> Time: _____ | | | | |
| * not enclosed in kit | | | | |

C. REMARKS (Explain any deviation from routine procedure):

Nasal swabs taken by Dr. Noguchi during
post-mortem examination

Evidence Tag and this form reviewed by DME prior to autopsy:

Deputy Medical Examiner Joseph B. Chis M.D.

White: To Sr. Investigator to be placed with medical papers prior to autopsy.

Pink: To be enclosed in kit.

Yellow: To accompany Kit to laboratory (Do not Enclose in Kit).

Date: 11-30-81 Time: 1210 hr.

**LABORATORY PROCEDURES INC.**

SUBSIDIARY OF THE UPJOHN COMPANY
6330 VARIEL AVENUE
WOODLAND HILLS, CALIFORNIA 91367

STEPHEN C. SUFFIN, M.D.
LABORATORY DIRECTOR, CLINICAL PATHOLOGY
RAYMOND BANGLE, JR., M.D.
LABORATORY DIRECTOR, ANATOMICAL PATHOLOGY

PATIENT NAME	AGE	SEX	SPECIMEN DATE	DATE RECEIVED	DATE REPORTED	LAB NO	CLIENT NO
WOOD NATALIE				12/04/81	12/04/81	841462 90031076	
TEST NAME	TEST RESULTS				NORMAL RANGE		

PAGE NO. 1 OF 1

* DUPLICATE REPORT *

REMARK---81-15167

AUTOPSY SPEC L HEART

SPECIFIC GRAVITY

RESULT---SPECIFIC GRAVITY, SERUM, LEFT HEART = 1.0400GM/ML.

THIS SPECIMEN WAS SEVERLY HEMOLYZED, SERUM

HEMOGLOBIN FROM LEFT HEART WAS 24.7 GM/CL.

TEMPERATURE AT WHICH TEST WAS PERFORMED WAS

26 DEGREES C. NO CORRECTION HAS BEEN MADE FOR

TEMPERATURE OR GROSS HEMOLYSIS.

REVIEWED BY STEPHEN SUFFIN, M.D.

LABORATORY PROCEDURES IN

WOOD NATALIE

12/04/81 12/08/81 H41462 9003707

PAGE NO. 1

* DUPLICATE REPORT *

REMARK---81-15167

AUTOPSY SPEC L HEART

MAGNESIUM, SERUM

KG/DE

1.7-2.4

RESULT---RESULT : 22.5 MG/DE

CONFIRMED IN DUPLICATE

WOOD METALIF

12/01/91 12/01/91 641462 3003107

PAGE NO. 1 OF 1

* DUPLICATE REPORT *

REMARK---R1-15167

AUTOPSY SPEC L HEART

CHLORIDE

MEQ/L

96-112

RESULT--- CHLORIDE- 154 MEQ/L

QUANTITY NOT SUFFICIENT TO
CONFIRM IN DUPLICATE

1
B

Tape# _____

Start _____ End _____

Start _____ End _____

Start _____ End _____

CORONER'S

CASE ☒INQUIRY ☐N.C.C. ☐

LAST NAME

CASE NO. 81-15167

FIRST

NATALIE

MIDDLE

Age

7-11-38

MALE ☐FEMALE ☒

REPORTED AS:

☐ Natural☐ Accident☐ Suicide☐ Homicide☐ At Work☐ Nursing Home☐ In Custody☐ State Hosp.Post Mortem at ☒ M.E.C. ☐ MORTUARY

PLACE OF DEATH - NAME OF FACILITY

STREET ADDRESS

Catalina - AVALON Bay.

DATE OF DEATH - Month, Day, Year

HOUR

FOUND OR
PRONOUNCED BYSCENE
PHONE

Usual Residence

603 N

Canyon Dr -

Bos. hills

(275-9966)

Reported by

MORCK

Address

Sheriff

Phone

Reported to M.E.C.

Decker

Date/Time

11-29-81 0830 hrs.

Investigating Agency

Officer

DATE
TIME

Next of Kin

Relationship

Address

Phone

Notified by

DATE
TIME

DESCRIBE TERMINAL EPISODE AND OTHER PERTINENT INFORMATION:

met at Helipad 0930
Mr. Johnson, notified 0835 hrs.

THIS SECTION FOR INQUIRY ONLY

Attending Physician

Phone

Address

LAST DATE
ATTENDEDCAUSE
OF
DEATH22. DEATH WAS CAUSED BY
IMMEDIATE CAUSE (A)

(ENTER ONLY ONE CAUSE PER LINE FOR A, B, AND C)

DUE TO, OR AS A CONSEQUENCE OF

(B)

DUE TO, OR AS A CONSEQUENCE OF

(C)

Approximate
Interval
Between
Onset &
Death

BIOPSY

AUTOPSY

23. Other Conditions Contributing But Not Related To The immediate Cause of Death

27. Was Operation Performed For Any Condition In Items 22 or 23?
Operation Date

Discussed With

M.D.

By

Deputy

Date & Time Mortuary Notified

Approved

Original Jurisdictional Determination Record

DO NOT DISCARD